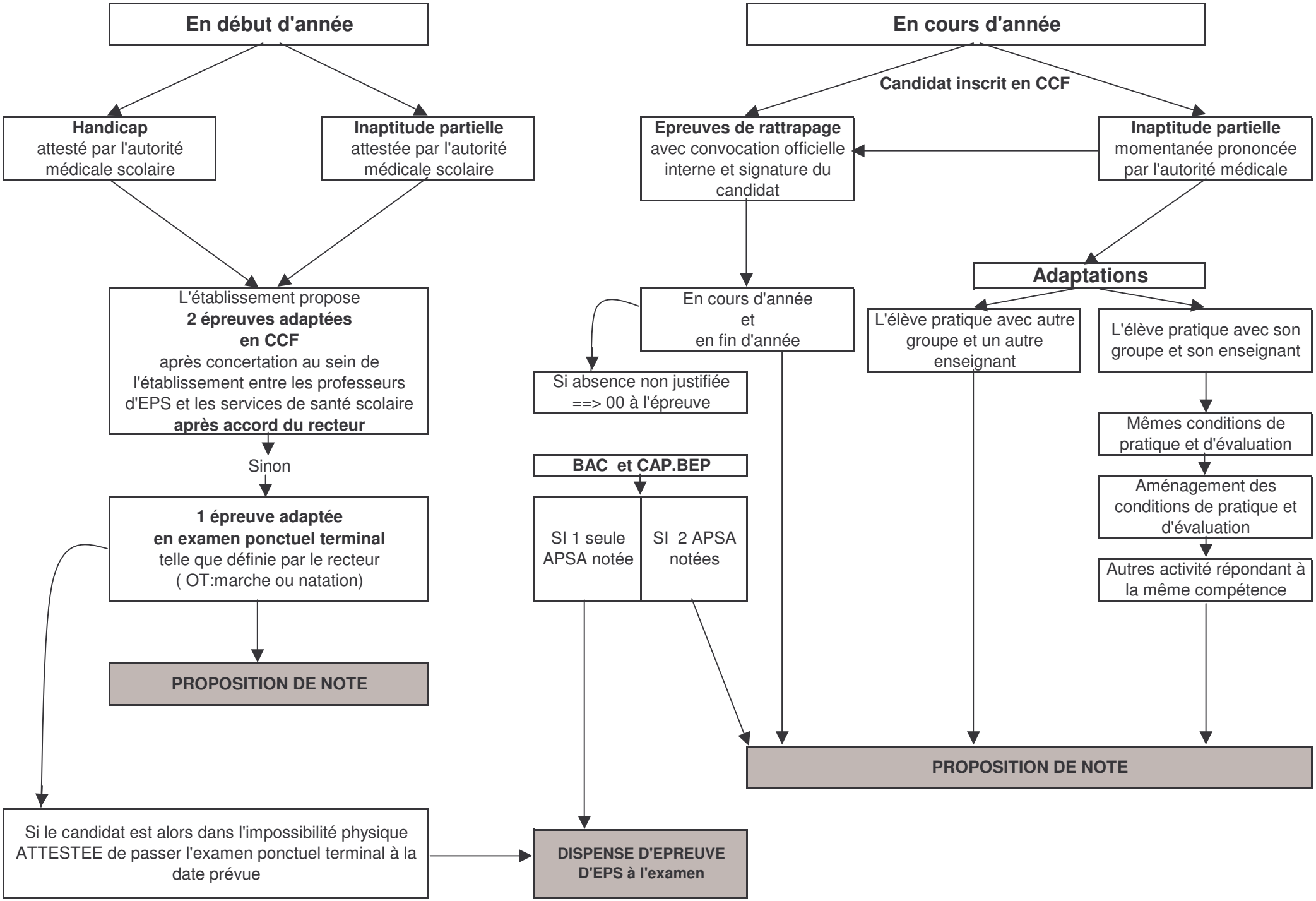GESTION DES APTITUDES PARTIELLES ET DES HANDICAPS aux examens d'EPS